



**SAFETY, HEALTH AND ENVIRONMENTAL INFORMATION**

In addition to the hazards/risk normally associated with the types of work detailed on this drawing, note the following:

- CONSTRUCTION**
- 1.1 Asbestos might be present in walls, ceilings and roof.
  - 1.2 Existing wall, floor and ceiling build-up is not fully known. Details to be confirmed once build-ups is known.
  - 1.3 Existing Roofcoverings and Rooflights may contain fragile materials.

It is assumed that all works will be carried out by a competent contractor working, where appropriate, to an approved method statement.

This drawing is copyright and owned by Capita Symonds Ltd., and is for use on this site only unless contractually stated otherwise.

DO NOT SCALE this drawing (printed or electronic versions). Contractors must check all dimensions from site.

All other design team elements, where indicated, have been imported from the consultant's drawings and reference should be made to the individual consultant's drawings for exact setting out, size and type of component.

Discrepancies and / or ambiguities within this drawing, between it and information given elsewhere, must be reported immediately to the architect for clarification before proceeding.

All works are to be carried out in accordance with the latest British Standards and Codes of Practice unless specifically directed otherwise in the specification.

Responsibility for the reproduction of this drawing in paper form, or if issued in electronic format, lies with the recipient to check that all information has been replicated in full and is correct when compared to the original paper or electronic image. Graphical representations of equipment on this drawing have been co-ordinated, but are approximations only. Please refer to the Specifications and / or Details for actual sizes and / or specific contractor construction information.

This original document is issued for the purpose indicated below and contains information of confidential nature. Further copies and circulation will be strictly in accordance with the confidentiality agreement under the contract. This original must be destroyed or returned to the contractor.

**SAFETY, HEALTH AND ENVIRONMENTAL INFORMATION**  
Refer to the relevant Construction (Design and Management) documentation where applicable.

It is assumed that all works on this drawing will be carried out by a competent contractor, working where appropriate to an approved method statement.

Location Key Plan (Not to Scale)



This is to certify that this drawing is a true/principle copy of the drawings referred to in the application made to Glasgow City Council.

Signed .....

Dated .....  
For and behalf of Capita Symonds Ltd  
No liability is accepted to any third party for the use of these drawings.

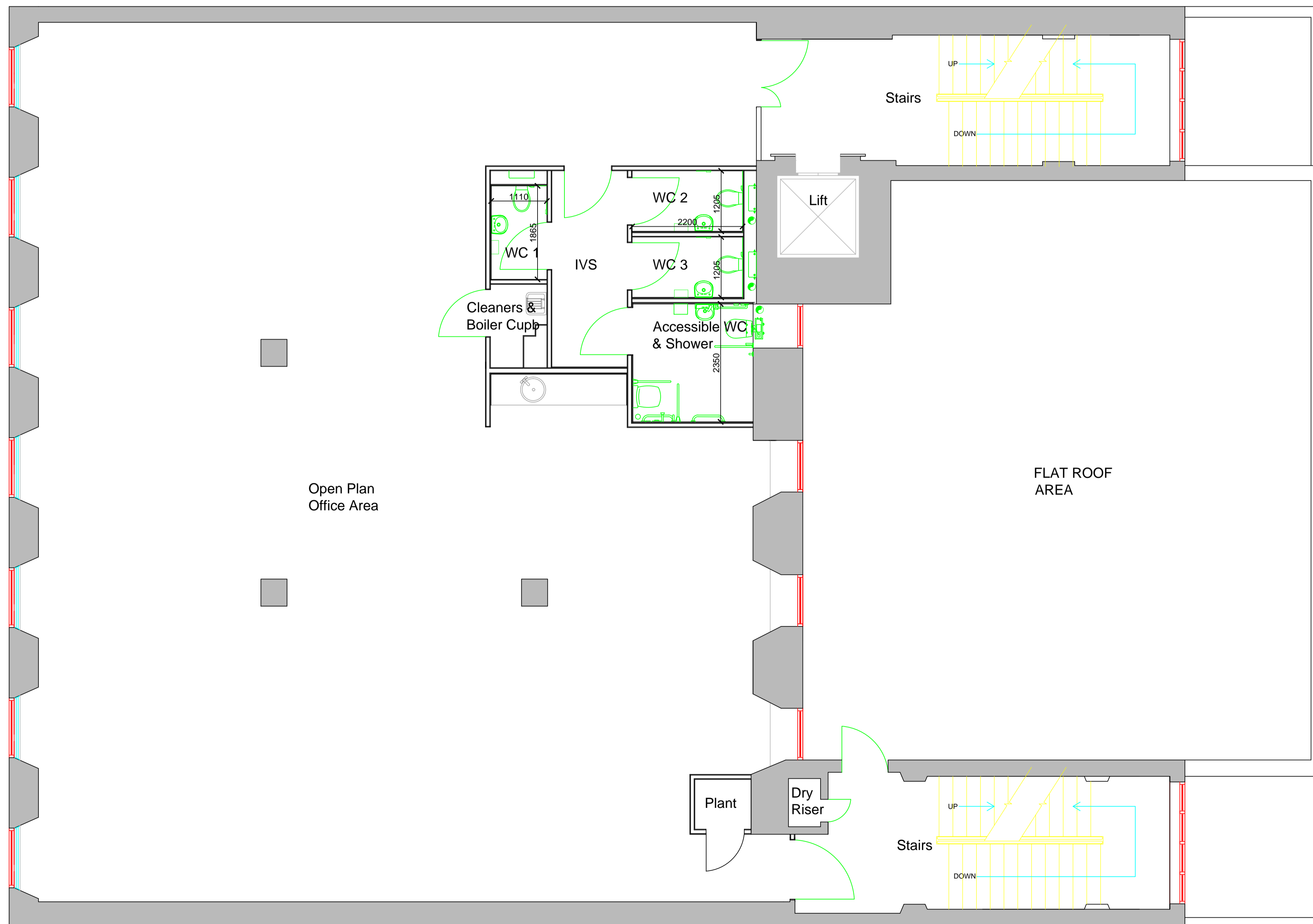

P00	DL	DL	IP	25/08/14
Rev for Building Warrant Amendment				
Rev/Description	By	Checked	Approved	Date
Purpose of Issue			Status	

**BUILDING WARRANT AMENDMENT**

Client  
**ASPIN ESTATES LTD**

Project  
**14-18 BOTHWELL STREET  
GLASGOW  
REFURBISHMENT**

Drawing  
**PROPOSED SECOND  
FLOOR PLAN**

Scale @ A1	Drawn	Checked	Approved
1:50	DL	DL	IP
Project No.	Date		
CS/057481	01/11/12		
Drawing Identifier number	revision		
BS-CS-0000-U02-DFP-BS-061015	C02		



Property and infrastructure  
8th Floor, The Beacon, 176 St. Vincent Street, Glasgow G2 5JG  
T: 0141 285 3600  
www.capitas.co.uk  
Registered office: 71 Victoria Street, Westminster, London, SW1H 0XA. Registered in England and Wales No. 2018542 Part of the Capita Group Plc. www.capita.co.uk

**SECOND FLOOR PLAN**  
Scale 1:50