

ST VINCENT STREET

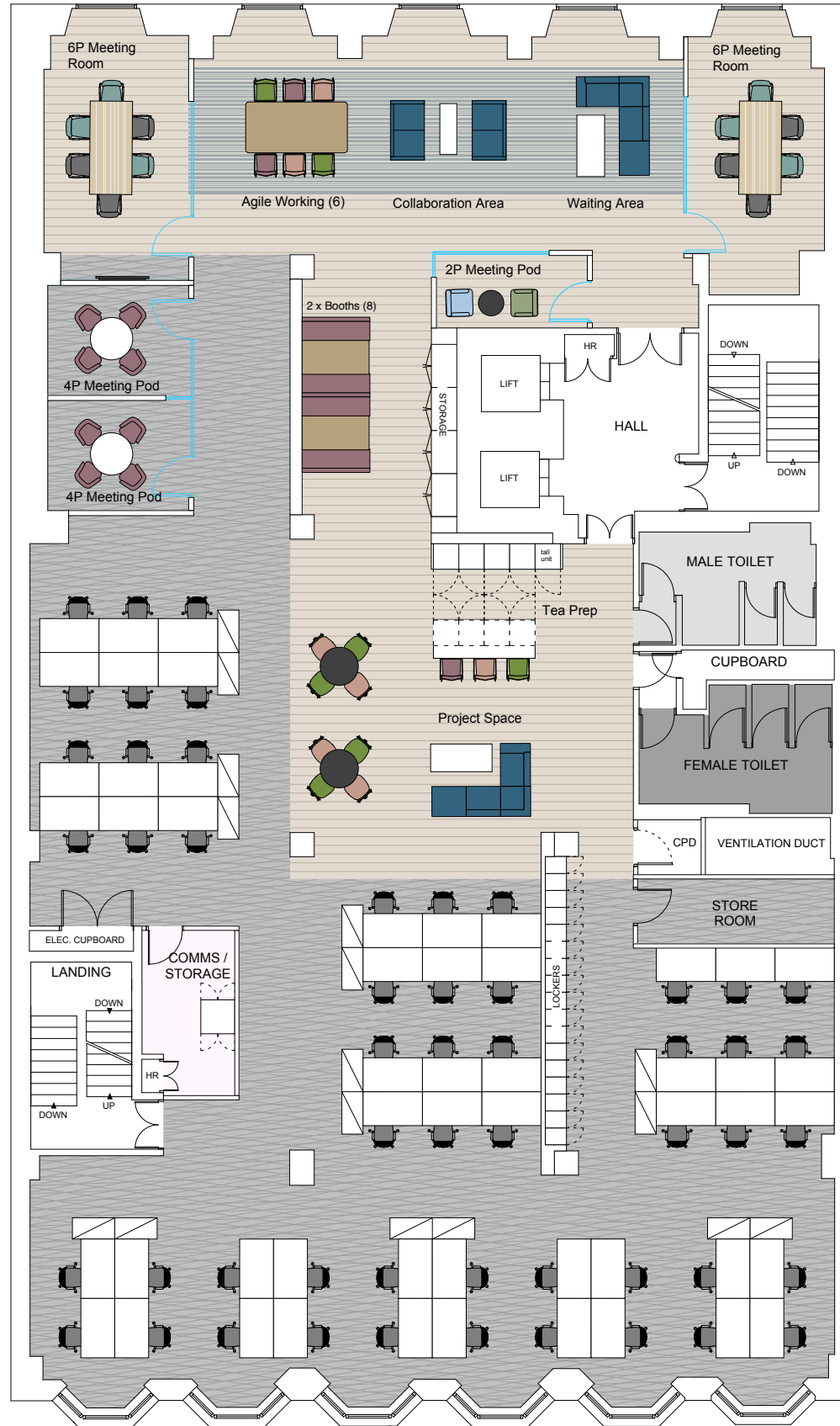

N.I.A: Approx 504 sqm / 5,430 sqft

**STANDARD WORKING:**

53 x Workstation @ 1400 x 800mm

TOTAL: 53

**AGILE SETTINGS:** (Noted on drawing)

6 x Agile Working

TOTAL: 6

GRAND TOTAL OF PEOPLE: 61 no. at 1:8.2 sqm per person

**SHARED FACILITIES:**

COLLABORATION AREA	01
COMMS / STORAGE	01
STORAGE	02
10P MEETING ROOM	01
4P MEETING POD	02
2P MEETING POD	01
PROJECT SPACE	01
LOCKERS	01
BOOTH	02
INFORMAL MEET	02
STORE ROOM	01

**GENERAL NOTES & COPYRIGHT NOTICE**

This drawing is to be read in conjunction with all other relevant drawings, specifications and employers requirements documentation. Do not scale or measure from this drawing. Use figured dimensions only. All levels and dimensions to be checked on site. All levels / dimensional discrepancies are to be brought to the immediate attention of c2:concepts Ltd. Responsibility cannot be accepted for alteration and / or deviation from this design without acknowledgment of c2:concepts Ltd. and the contractor must verify that the works can be executed as drawn and specified, before works are commenced. All workmanship and materials to be the best of their respective kind and at least equivalent to the appropriate British Standard Code of Practice. Copyright reserved: This drawing may only be used for the client and location specified in the title block. All drawings and specifications related to this project are copyright of c2:concepts Ltd and may not in whole or part, be copied, distributed, reproduced, disclosed to any other third party without written consent from c2:concepts Ltd. or used for any other purpose than that agreed with c2:concepts Ltd. or used in any capacity by any third party without permission of c2:concepts Ltd. All parts of the drawings and documents referred to within this notice are covered by the Copyright, Designs and Patents Act 1988 and are owned in totality by c2:concepts Ltd.

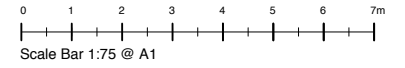

**FIRST FLOOR - PROPOSED LAYOUT OPTION D - REV A**

Scale 1:75 @ A1

<b>Revisions:</b>	
Rev A 04.05.23 LB	Revised to remove planters and pedestals, phone booths and some loose furniture

<b>Status</b>	<b>INFORMATION</b>
---------------	--------------------

**c2** **concepts**  
 Glasgow: 0141 221 8229  
 Queens House, 29 St Vincent Place  
 Glasgow, G1 2BT  
 London: 0203 011 1984  
 Henry Wood House, 2 Riding House St  
 London, W1W 7FA  
 www.c2concepts.co.uk

<b>Project</b>	124 St Vincent Street Glasgow G2 5ER		
<b>Client</b>	Name / Logo		
<b>Title</b>	First Floor Proposed Layout Option D		
<b>Drawn</b>	ZP	<b>Checked</b>	JC
		<b>Date</b>	03.04.23
<b>Scale</b>	1:75 @ A1	<b>Project no.</b>	c2:1001
		<b>Drawing no.</b>	SK-AL(70)1-04
		<b>Rev.</b>	A

**GENERAL NOTES & COPYRIGHT NOTICE**

This drawing is to be read in conjunction with all other relevant drawings and specifications / employers requirements documentation. Do not scale off this drawing. Use figured dimensions only. All levels and dimensions to be checked on site. All levels / dimensional discrepancies are to be brought to the immediate attention of c2:concepts Ltd.

Responsibility cannot be accepted for alteration and / or deviation from this design without acknowledgment of c2:concepts Ltd. and the contractor must verify that the works can be executed as drawn and specified, before works are commenced. All workmanship and materials to be the best of their respective kind and at least equivalent to the appropriate British Standard Code of Practice.

Copyright reserved: This drawing may only be used for the client and location specified in the title block. All drawings and specifications related to this project are copyright of c2:concepts Ltd and may not in whole or part, be copied, distributed, reproduced or disclosed to any other third party without written consent from c2:concepts Ltd. All parts of the drawings and documents referred to within this notice are covered by the Copyright, Designs and Patents Act 1988.

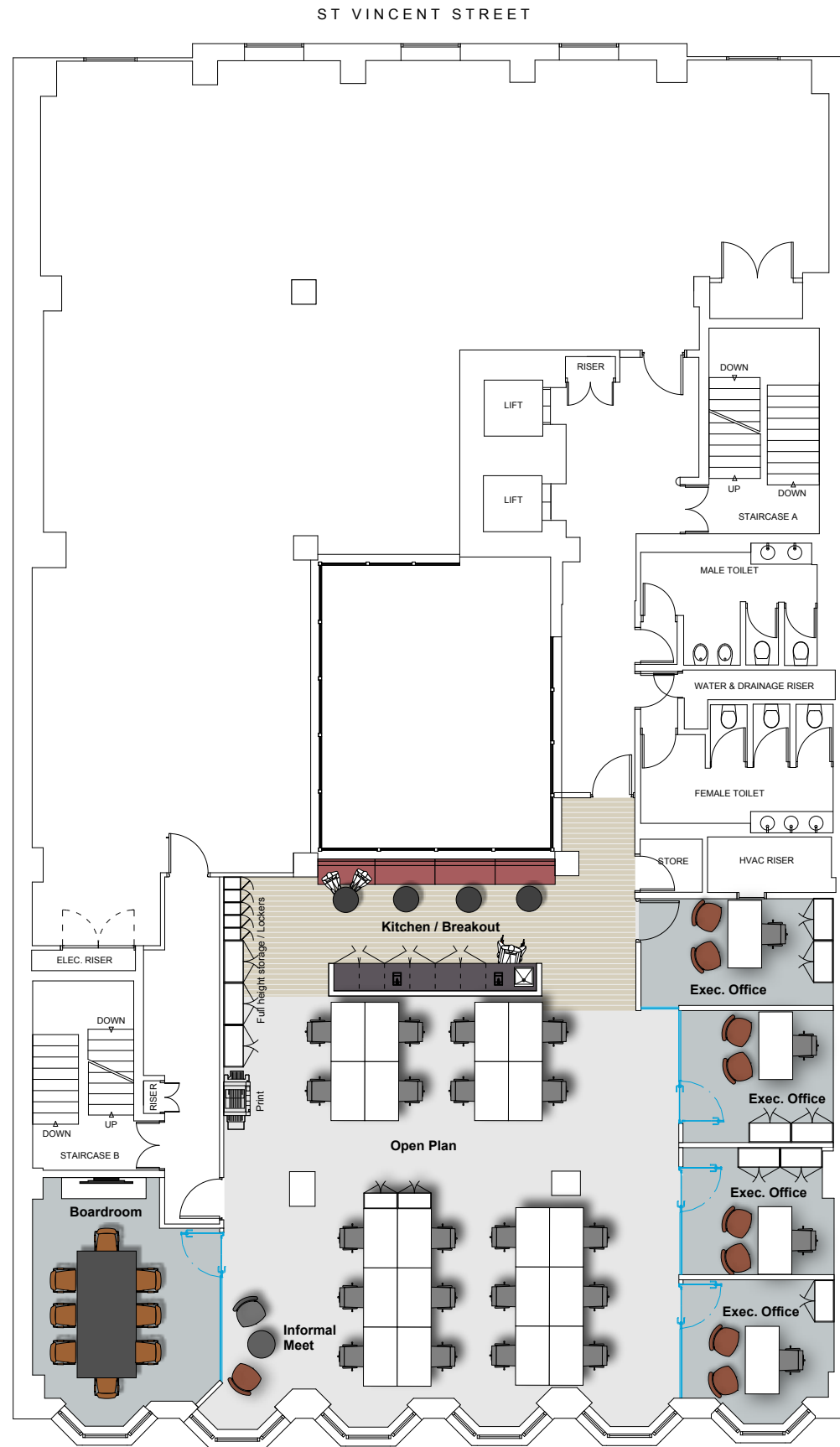

**N.I.A:** 208 Sqm / 2,238 sq ft

**WORKSTATIONS**

**20 x** Workstation (Open Plan) - 1400 x 800mm  
**04 x** Workstation (Exec. Office) - 1600 x 800mm  
 at 1:9 sqm per person

**SUPPORT FACILITIES**

- 01 x** Boardroom for 8
- 01 x** Informal Meet
- 01 x** Kitchen / Breakout
- 02 x** Lockers / Storage Area
- 01 x** Print Area

**THIRD FLOOR NORTH SUITE - PROPOSED LAYOUT REV A OPTION 2**  
 Scale 1:75 @ A1

<b>Revisions:</b>	
<b>Rev A 13.06.2022 ZP</b>	Changes made from client feedback

<b>Status</b>	<b>INFORMATION</b>
---------------	--------------------

**c2:concepts**  
 Considered, creative.  
 www.c2concepts.co.uk

• Glasgow: 0141 221 9229  
 Queens House, 29 St Vincent Place  
 Glasgow, G1 2DT  
 London: 0203 011 1994  
 Henry Wood House, 2 Riding House St  
 London, W1W 7FA

<b>Project</b>	<b>124 St Vincent Street Glasgow G2 5ER</b>
----------------	---

<b>Client</b>	<b>Catalyst Consultant</b>
---------------	----------------------------

<b>Title</b>	<b>3rd Floor - North Suite Proposed Layout</b>
--------------	--

<b>Drawn</b>	<b>Checked</b>	<b>Date</b>
ZP	JC	13.06.22

<b>Scale</b>	<b>Project no.</b>	<b>Drawing no.</b>	<b>Rev.</b>
1:75 @ A1	c2:928	AL(-)3.01	<b>A</b>